

PYLON SIGN

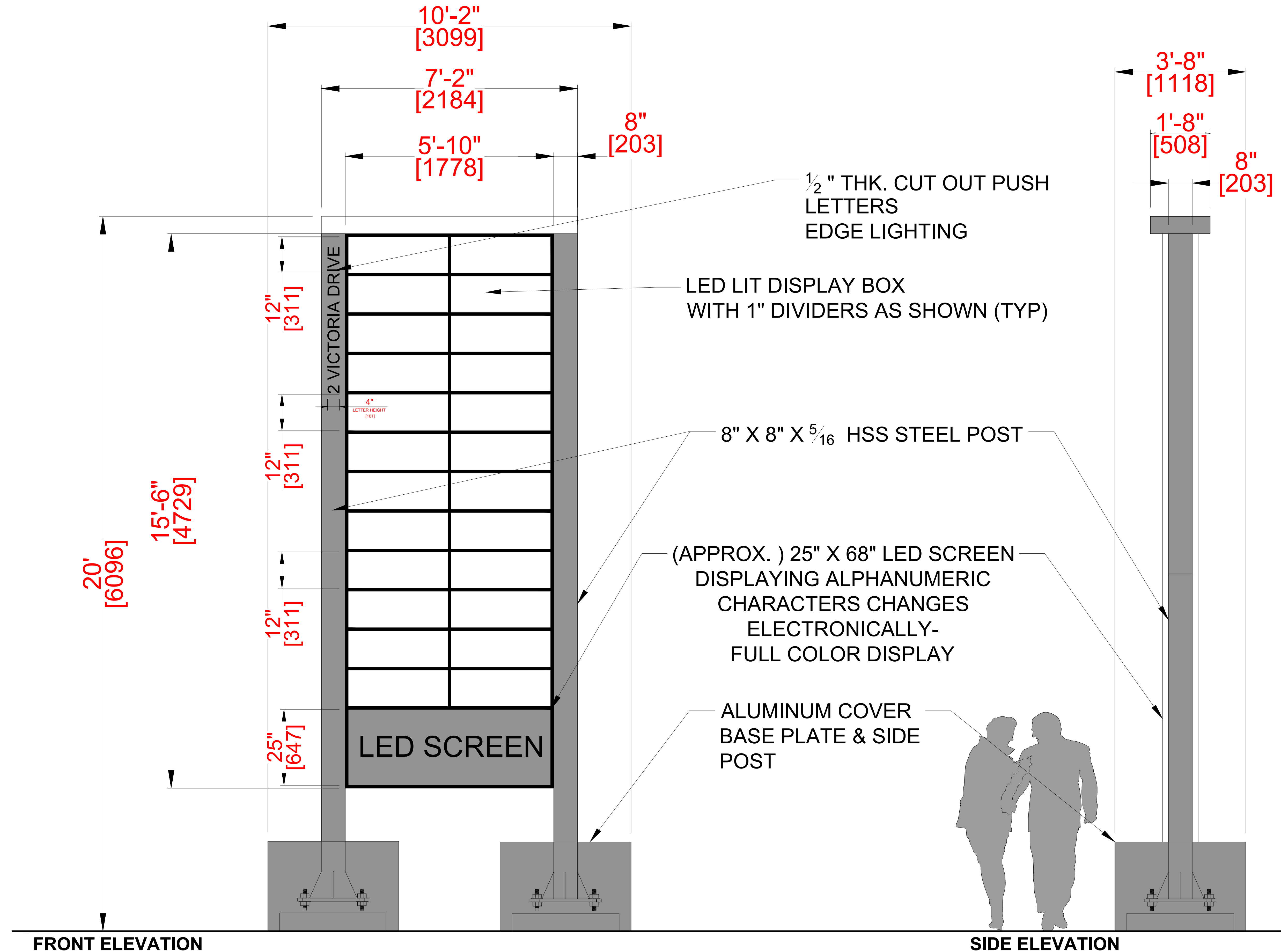

Scale: N.T.S

Company:	Uxbridge Pylon
Client Name:	Himanshi Gupta
Address:	2 Victoria Drive, Uxbridge ON, L9P 1G6

Prepared by: Flora Graphic & Printing Inc

Address: 4 Abacus Road, Unit 11, Brampton ON
905.913.9930

Date: 18 September 2021 Designer: Elise Martin

Scale: N.T.S Director: Inderjit Flora

Revision:
08-23-22 - REVISED PYLON SIZE AS PER CLIENT'S REQUEST
10-05-21 - REVISED PYLON ORIENTATION ON SITE PLAN

Page: 01/06

- ☒ Permit Required
- ☐ Conceptual Artwork
- ☒ Production Artwork
- ☐ Site check completed
- ☐ Interior
- ☒ Exterior

Production Approval:
Signature:

Date:



PYLON SIGN

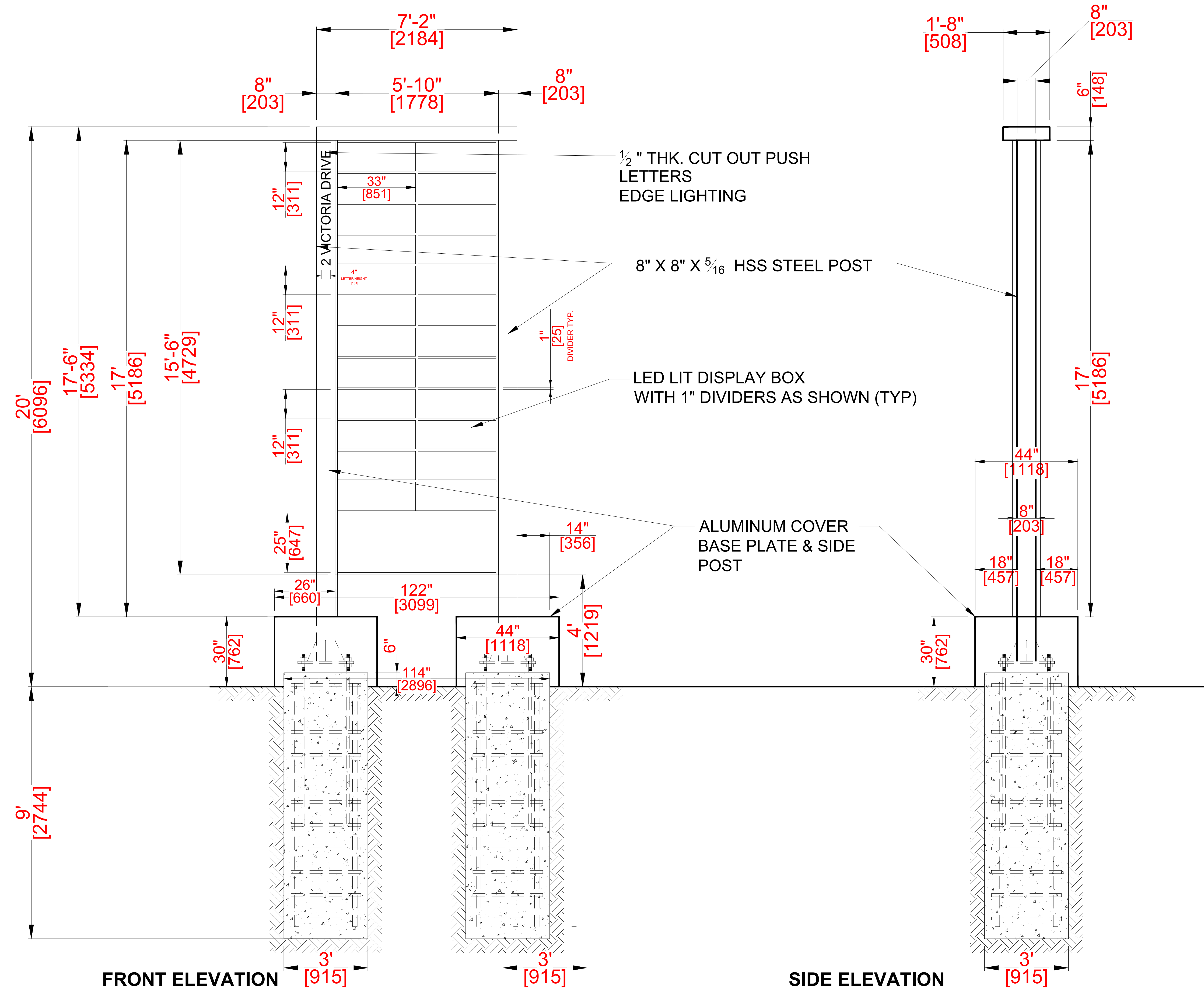

Scale: N.T.S

Company:	Uxbridge Pylon
Client Name:	Himanshi Gupta
Address:	2 Victoria Drive, Uxbridge ON, L9P 1G6

Prepared by: Flora Graphic & Printing Inc	
Address:	4 Abacus Road, Unit 11, Brampton ON 905.913.9930
Date:	18 September 2021
Scale:	N.T.S
Designer:	Elise Martin
Director:	Inderjit Flora

Revision:	08-23-22 - REVISED PYLON SIZE AS PER CLIENT'S REQUEST 10-05-21 - REVISED PYLON ORIENTATION ON SITE PLAN
Page:	02/06

<input checked="" type="checkbox"/>	Permit Required
<input type="checkbox"/>	Conceptual Artwork
<input checked="" type="checkbox"/>	Production Artwork
<input type="checkbox"/>	Site check completed
<input type="checkbox"/>	Interior
<input checked="" type="checkbox"/>	Exterior

Production Approval:
Signature:
Date:

SECTION DETAIL - PYLON FOOTING

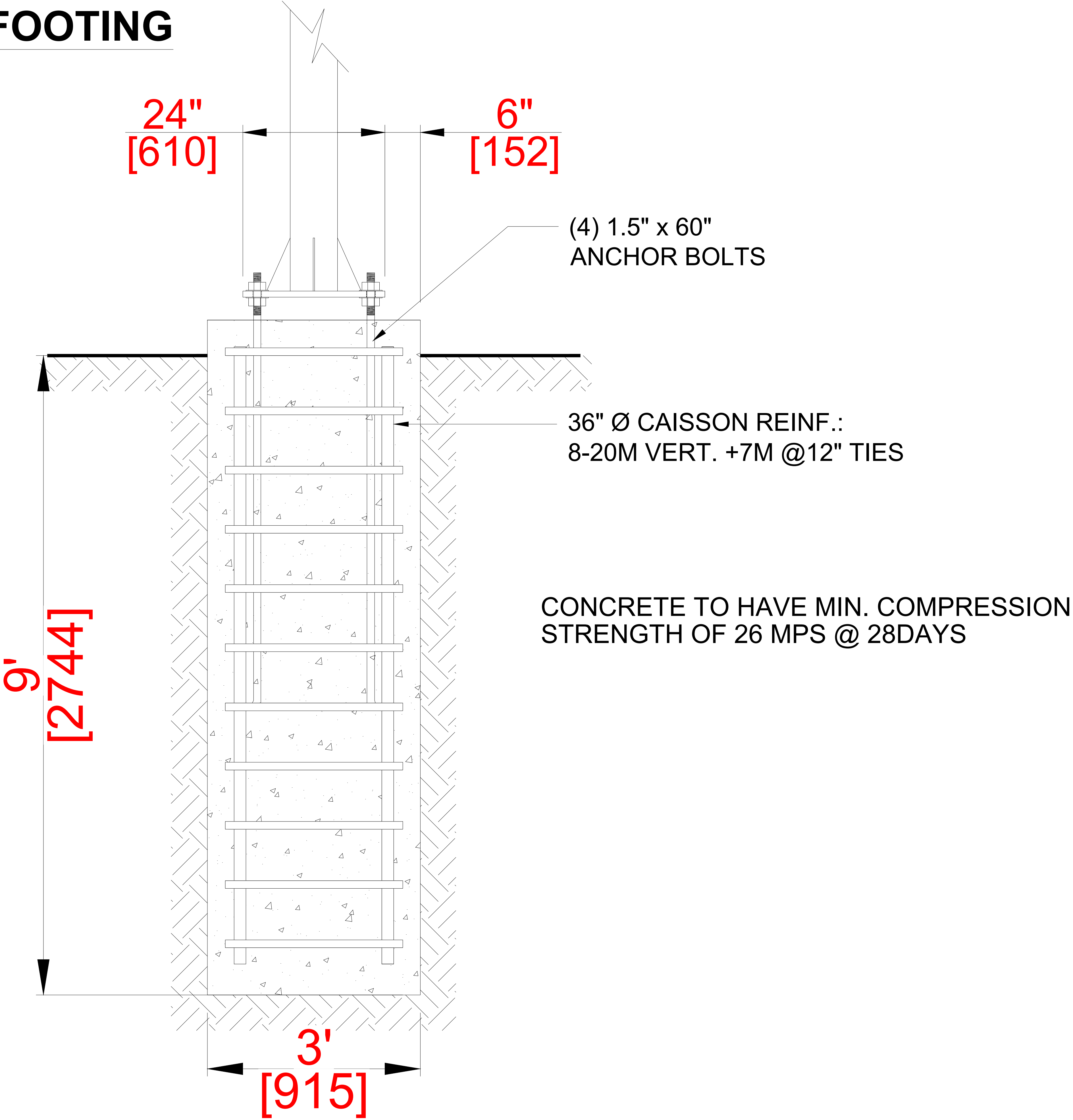

Scale: N.T.S

Company:	Uxbridge Pylon
Client Name:	Himanshi Gupta
Address:	2 Victoria Drive, Uxbridge ON, L9P 1G6

Prepared by: Flora Graphic & Printing Inc			
Address:	4 Abacus Road, Unit 11, Brampton ON		
	905.913.9930		
Date:	18 September 2021	Designer:	Elise Martin
Scale:	N.T.S	Director:	Inderjit Flora

Revision:
08-23-22 - REVISED PYLON SIZE AS PER CLIENT'S REQUEST
10-05-21 - REVISED PYLON ORIENTATION ON SITE PLAN
Page: 03/06

<input checked="" type="checkbox"/>	Permit Required
<input type="checkbox"/>	Conceptual Artwork
<input checked="" type="checkbox"/>	Production Artwork
<input type="checkbox"/>	Site check completed
<input type="checkbox"/>	Interior
<input checked="" type="checkbox"/>	Exterior

Production Approval:
Signature:
Date:

DETAILS - PYLON BASE

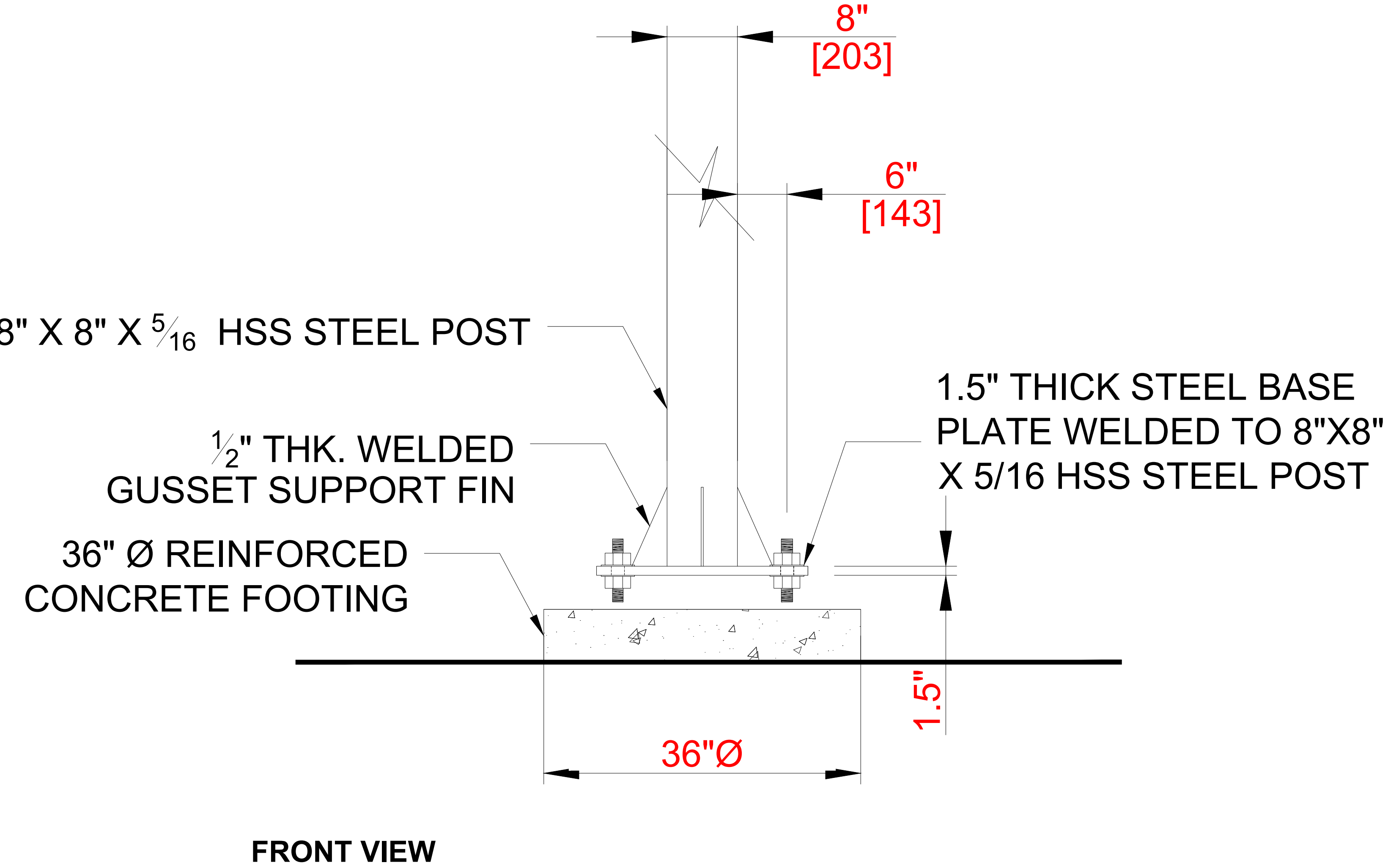
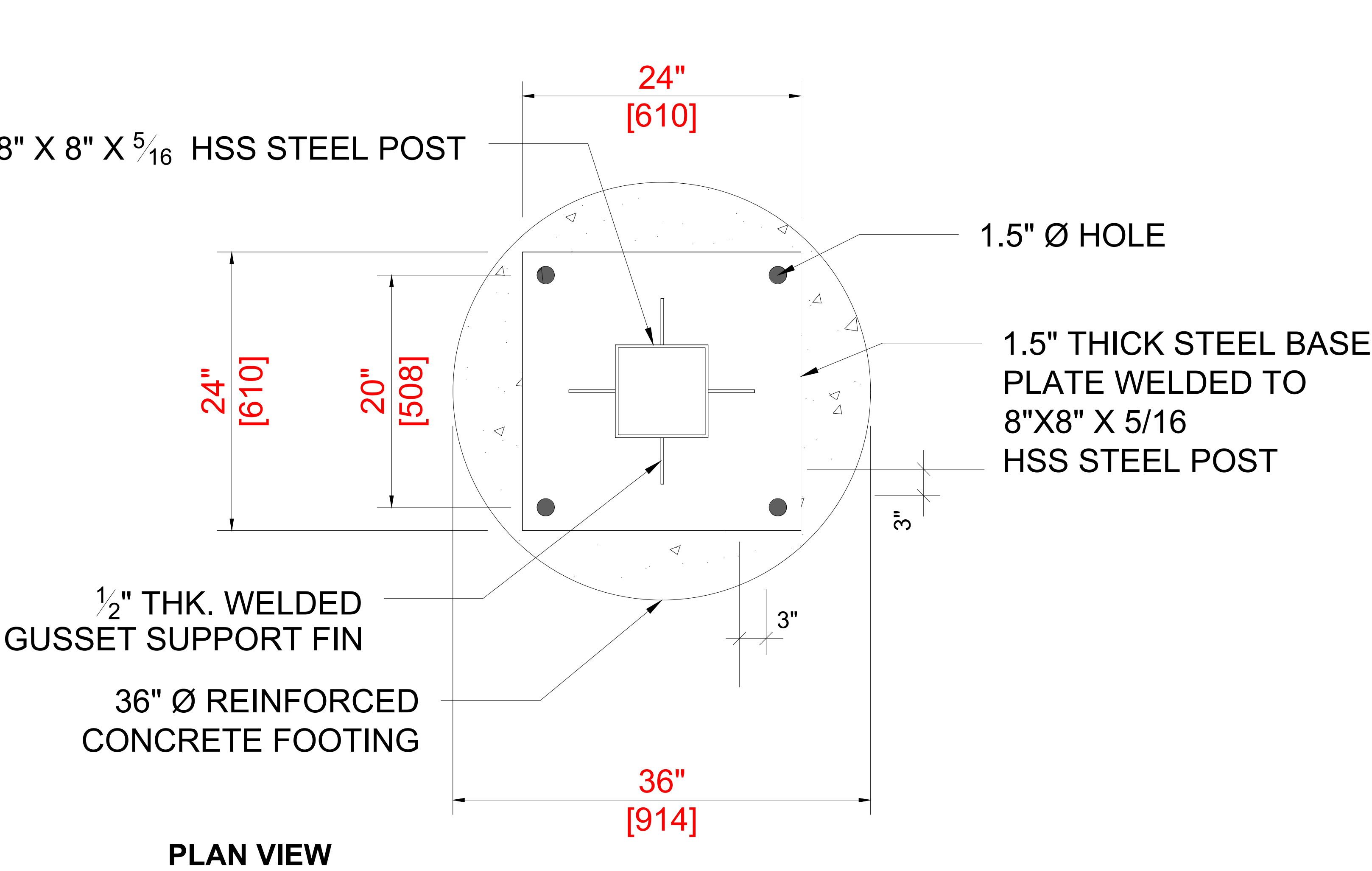

- 36" DIA. CONCRETE FOOTING X 9'-0" DEEP
1. CONCRETE SHALL HAVE A MINIMUM COMPRESSIVE STRENGTH AFTER 28 DAYS OF 30 Mpa.
 2. CONCRETE SHALL HAVE 4"-5" SLUMP WITH 4%-7% AIR ENTRAINMENT
 3. 3" CONCRETE COVER FOR ALL REINFORCING STEEL
 4. CONCRETE TO BE POURED AGAINST UNDISTURBED SOIL. BOTTOM OF EXCAVATION TO BE LEVEL, FLAT AND FREE OF ANY DEBRIS.

Company: Uxbridge Pylon

Client Name: Himanshi Gupta

Address: 2 Victoria Drive,
Uxbridge ON, L9P 1G6

Prepared by: Flora Graphic & Printing Inc

Address: 4 Abacus Road, Unit 11, Brampton ON
905.913.9930

Date: 18 September 2021 Designer: Elise Martin

Scale: N.T.S Director: Inderjit Flora

Revision:

08-23-22 - REVISED PYLON SIZE AS PER CLIENT'S REQUEST

10-05-21 - REVISED PYLON ORIENTATION ON SITE PLAN

Page: 04/06

☒ Permit Required

☐ Conceptual Artwork

☒ Production Artwork

☐ Site check completed

☐ Interior

☒ Exterior

Production Approval:

Signature:

Date:

AREA CALCULATION DETAIL

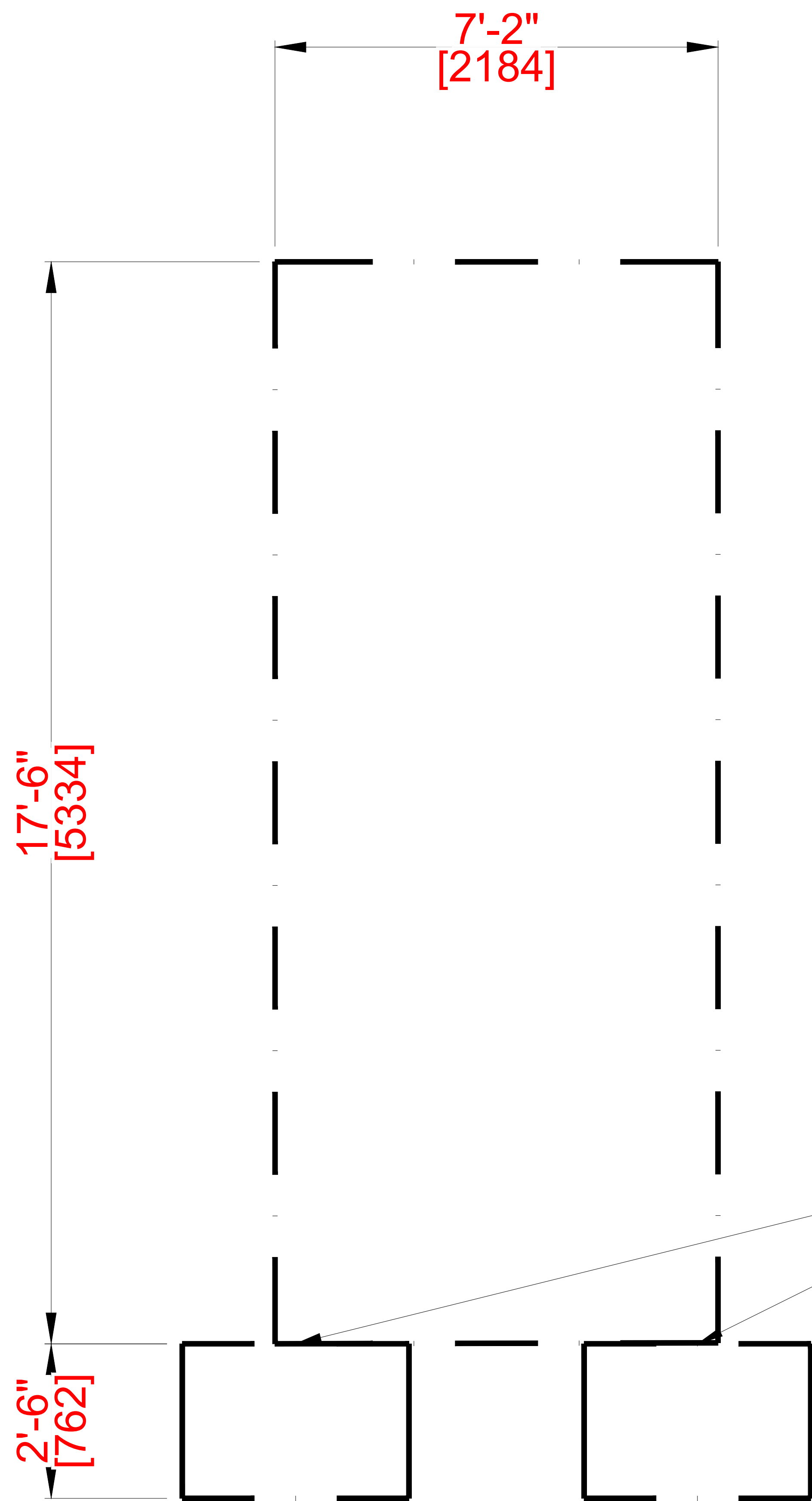

CONCRETE COVERS AREA
= 0.8 m² + 0.8 m² = 1.6 SQ.
METERS

TOTAL PYLON AREA FROM TOP OF
CONCRETE = 11.6 SQ. METERS

Scale: N.T.S

Company:	Uxbridge Pylon
Client Name:	Himanshi Gupta
Address:	2 Victoria Drive, Uxbridge ON, L9P 1G6

Prepared by: Flora Graphic & Printing Inc		
Address:	4 Abacus Road, Unit 11, Brampton ON 905.913.9930	
Date:	18 September 2021	Designer: Elise Martin
Scale:	N.T.S	Director: Inderjit Flora

Revision:	
08-23-22 - REVISED PYLON SIZE AS PER CLIENT'S REQUEST	
10-05-21 - REVISED PYLON ORIENTATION ON SITE PLAN	
Page:	05/06

<input checked="" type="checkbox"/>	Permit Required
<input type="checkbox"/>	Conceptual Artwork
<input checked="" type="checkbox"/>	Production Artwork
<input type="checkbox"/>	Site check completed
<input type="checkbox"/>	Interior
<input checked="" type="checkbox"/>	Exterior

Production Approval:	
Signature:	
Date:	